

**Scottish Borders Council  
Town And Country  
Planning (Scotland) Act  
1997**

**22/01739/FUL  
15/12/2022**

**REFUSED**

**subject to the  
requirements of the  
associated Decision  
Notice**

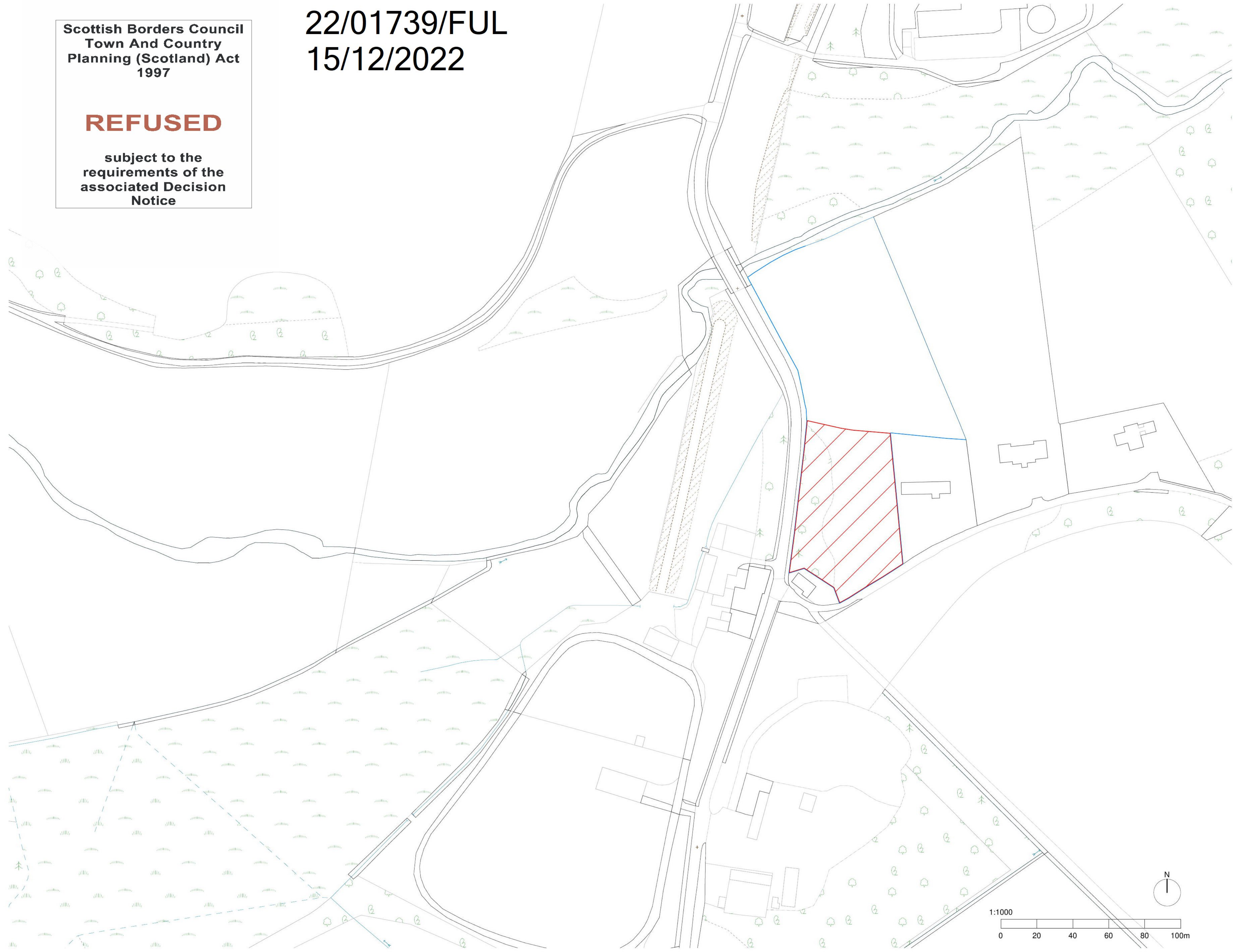

**Location Plan  
1 : 1000**

- NOTES
1. DRAWING TO BE READ IN CONJUNCTION WITH THE RELEVANT SPECIFICATIONS AND DRAWINGS ISSUED BY THE ARCHITECT AND OTHER SPECIALIST SUBCONTRACTORS.
  2. CONTRACTOR TO VERIFY ALL DIMENSIONS AND CONDITIONS ON SITE AND REPORT ANY DISCREPANCIES BEFORE COMMENCING WORK.
  3. DO NOT SCALE FROM THIS DRAWING.

REV	DESCRIPTION	DATE

ISSUED FOR  
**Planning**

DRAWING STATUS  
**Issue**



PROJECT  
**1534 - Swann**

TITLE  
**Location Plan**

LOCATION  
**West Linton**

DRAWN BY LR	CHECKED BY SR	DATE 10/10/22
SCALE (@ A1) 1 : 1000		PROJECT NUMBER 1534
DRAWING NUMBER PL-90-101	REV	



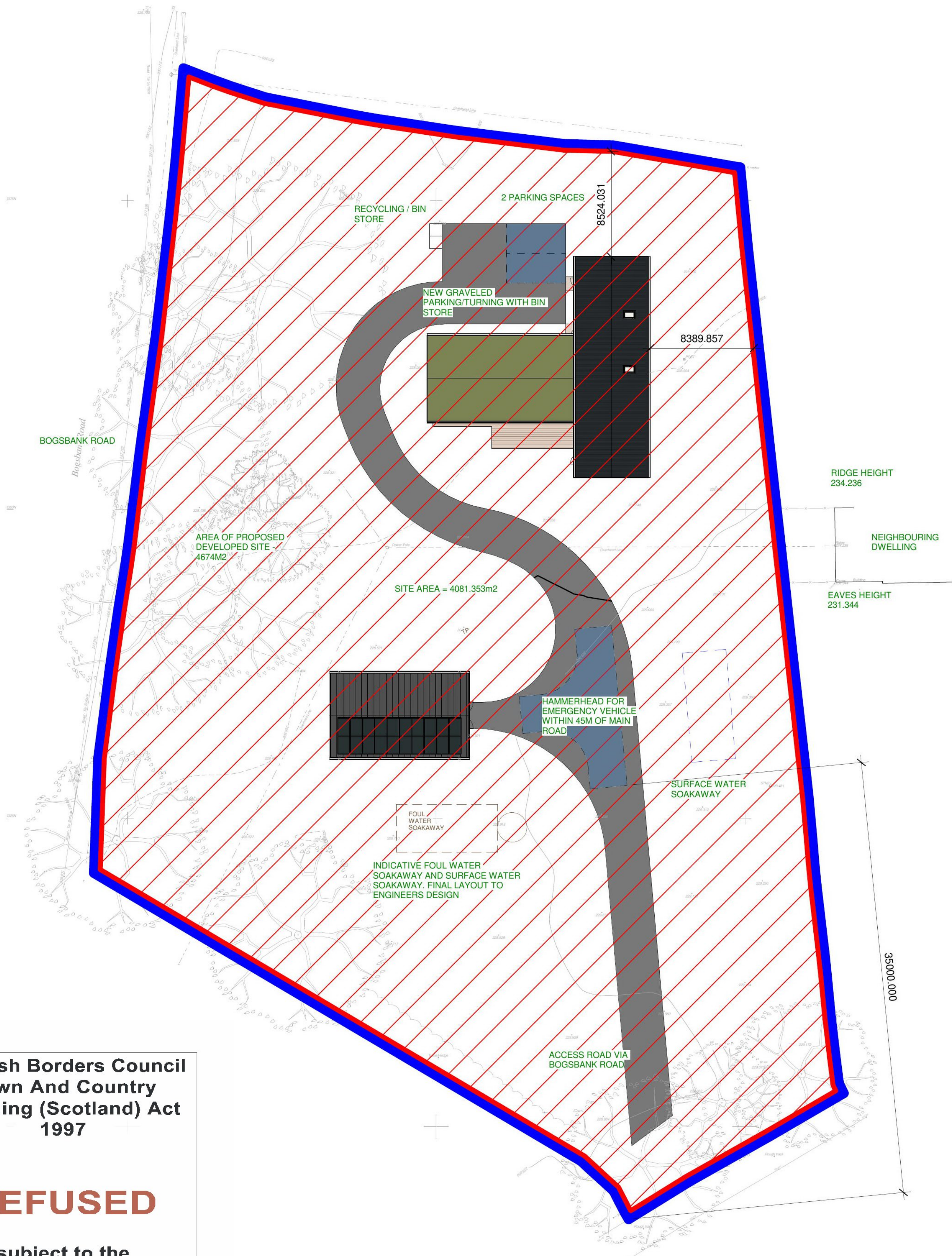

**Scottish Borders Council  
Town And Country  
Planning (Scotland) Act  
1997**

**REFUSED**

subject to the  
requirements of the  
associated Decision  
Notice

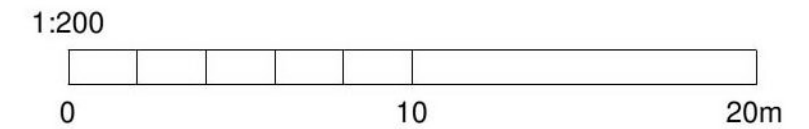
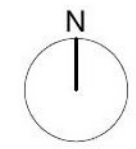

NOTES

- DRAWING TO BE READ IN CONJUNCTION WITH THE RELEVANT SPECIFICATIONS AND DRAWINGS ISSUED BY THE ARCHITECT AND OTHER SPECIALIST SUBCONTRACTORS.
- CONTRACTOR TO VERIFY ALL DIMENSIONS AND CONDITIONS ON SITE AND REPORT ANY DISCREPANCIES BEFORE COMMENCING WORK.
- DO NOT SCALE FROM THIS DRAWING.

REV	DESCRIPTION	DATE

PROJECT  
**1534 - Swann**

TITLE  
**Proposed Site Plan**

LOCATION  
West Linton

**MAKAR**

ISSUED FOR  
Planning

DRAWING STATUS  
Issue

DRAWN BY LR	CHECKED BY SR	DATE 10/10/22
SCALE (@ A1) 1 : 200		PROJECT NUMBER 1534
DRAWING NUMBER PL-90-100		REV



22/01739/FUL  
15/12/2022

NOTES  
1. DRAWING TO BE READ IN CONJUNCTION WITH THE RELEVANT SPECIFICATIONS AND DRAWINGS ISSUED BY THE ARCHITECT AND OTHER SPECIALIST SUBCONTRACTORS.  
2. CONTRACTOR TO VERIFY ALL DIMENSIONS AND CONDITIONS ON SITE AND REPORT ANY DISCREPANCIES BEFORE COMMENCING WORK.  
3. DO NOT SCALE FROM THIS DRAWING.

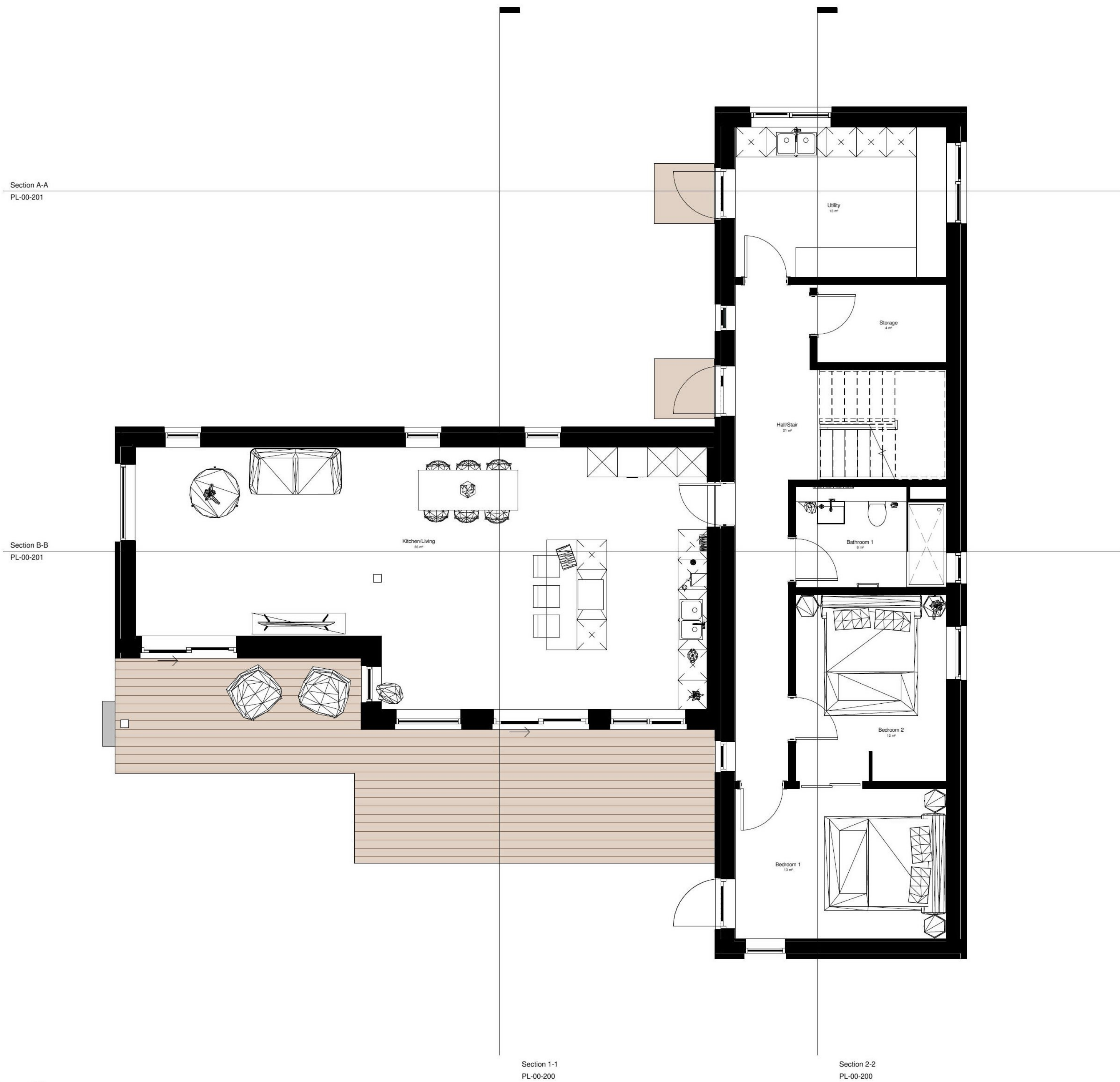

Ground Floor Plan  
1:50

Scottish Borders Council  
Town And Country  
Planning (Scotland) Act  
1997

**REFUSED**

subject to the  
requirements of the  
associated Decision  
Notice

REV	DESCRIPTION	DATE

ISSUED FOR  
Planning  
DRAWING STATUS  
Issue



PROJECT  
1534 - Swann

TITLE  
Ground Floor Plan

LOCATION  
West Linton

DRAWN BY: LR  
CHECKED BY: SR  
DATE: 10/10/22  
SCALE (@ A1): 1:50  
PROJECT NUMBER: 1534  
DRAWING NUMBER: PL-00-100  
REV: [ ]

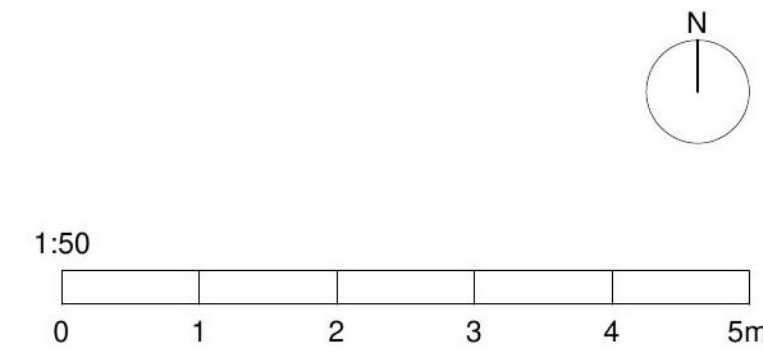

22/01739/FUL  
15/12/2022

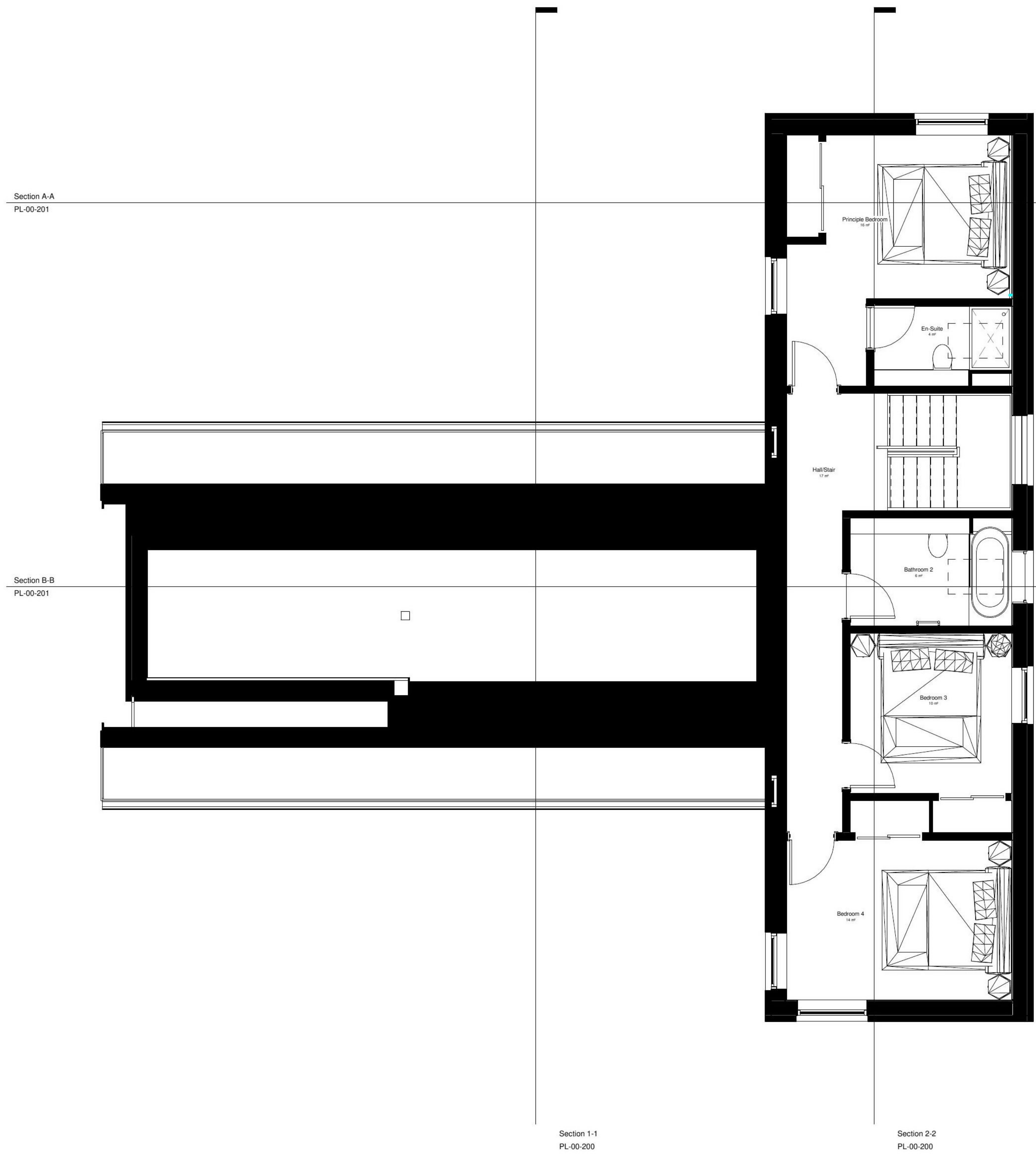

**First Floor Plan**  
1 : 50

**Scottish Borders Council  
Town And Country  
Planning (Scotland) Act  
1997**

**REFUSED**

**subject to the  
requirements of the  
associated Decision  
Notice**

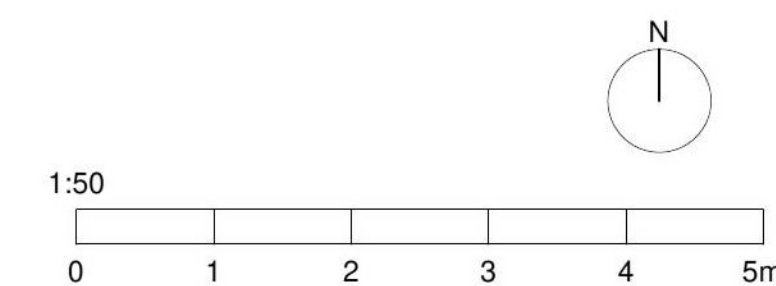

- NOTES
- DRAWING TO BE READ IN CONJUNCTION WITH THE RELEVANT SPECIFICATIONS AND DRAWINGS ISSUED BY THE ARCHITECT AND OTHER SPECIALIST SUBCONTRACTORS.
  - CONTRACTOR TO VERIFY ALL DIMENSIONS AND CONDITIONS ON SITE AND REPORT ANY DISCREPANCIES BEFORE COMMENCING WORK.
  - DO NOT SCALE FROM THIS DRAWING.

REV	DESCRIPTION	DATE

ISSUED FOR  
**Planning**

DRAWING STATUS  
**Issue**

**MAKAR**

PROJECT  
**1534 - Swann**

TITLE  
**First Floor Layout**

LOCATION  
**West Linton**

DRAWN BY <b>LR</b>	CHECKED BY <b>SR</b>	DATE <b>10/10/22</b>
SCALE (@ A1) <b>1 : 50</b>	PROJECT NUMBER <b>1534</b>	
DRAWING NUMBER <b>PL-00-101</b>		REV



22/01739/FUL  
15/12/2022

- NOTES
1. DRAWING TO BE READ IN CONJUNCTION WITH THE RELEVANT SPECIFICATIONS AND DRAWINGS ISSUED BY THE ARCHITECT AND OTHER SPECIALIST SUBCONTRACTORS.
  2. CONTRACTOR TO VERIFY ALL DIMENSIONS AND CONDITIONS ON SITE AND REPORT ANY DISCREPANCIES BEFORE COMMENCING WORK.
  3. DO NOT SCALE FROM THIS DRAWING.



Section 1-1  
1 : 50

Scottish Borders Council  
Town And Country  
Planning (Scotland) Act  
1997

**REFUSED**

subject to the  
requirements of the  
associated Decision  
Notice



Section 2-2  
1 : 50

REV	DESCRIPTION	DATE

ISSUED FOR  
Planning

DRAWING STATUS  
Issue

**MAKAR**

PROJECT  
1534 - Swann

TITLE  
Sections Sheet 1

LOCATION  
West Linton

DRAWN BY  
LR

CHECKED BY  
SR

DATE  
10/10/22

SCALE (@ A1)  
1 : 50

PROJECT NUMBER  
1534

DRAWING NUMBER  
PL-00-200

REV

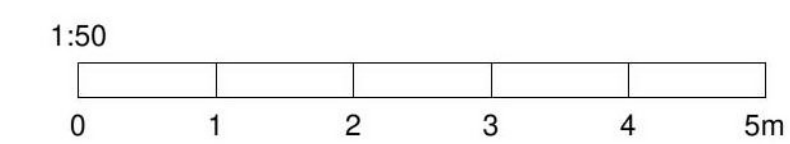

22/01739/FUL  
15/12/2022

Scottish Borders Council  
Town And Country  
Planning (Scotland) Act  
1997

**REFUSED**

subject to the  
requirements of the  
associated Decision  
Notice

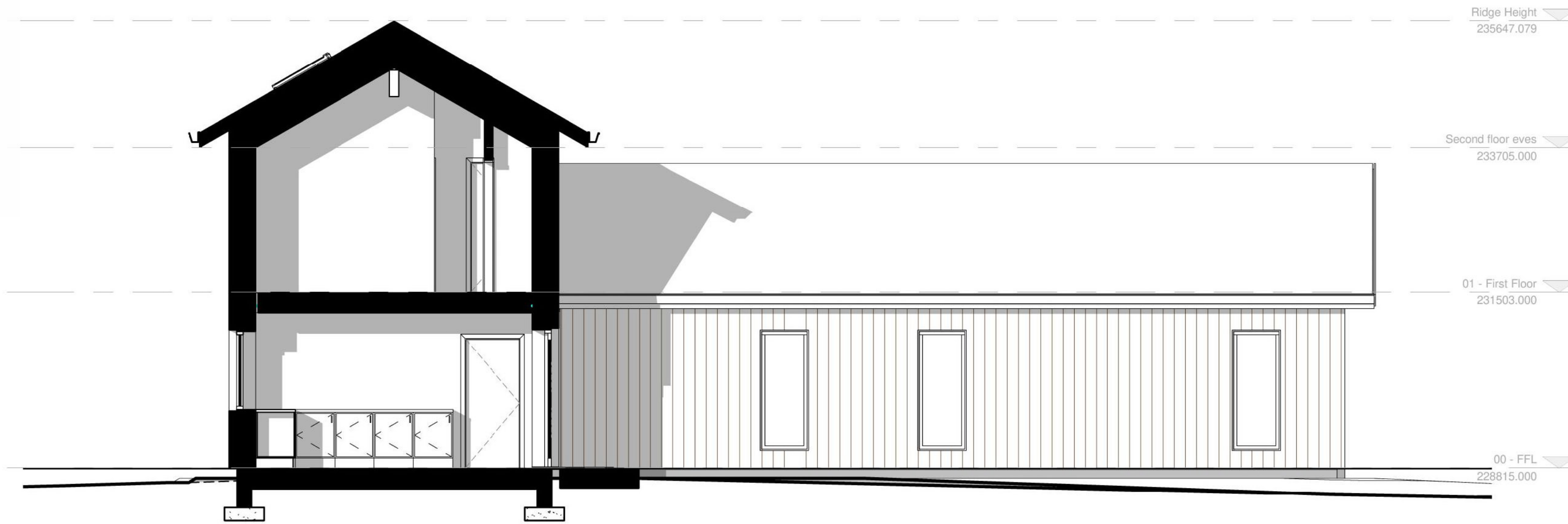

**Section A-A**  
1 : 50

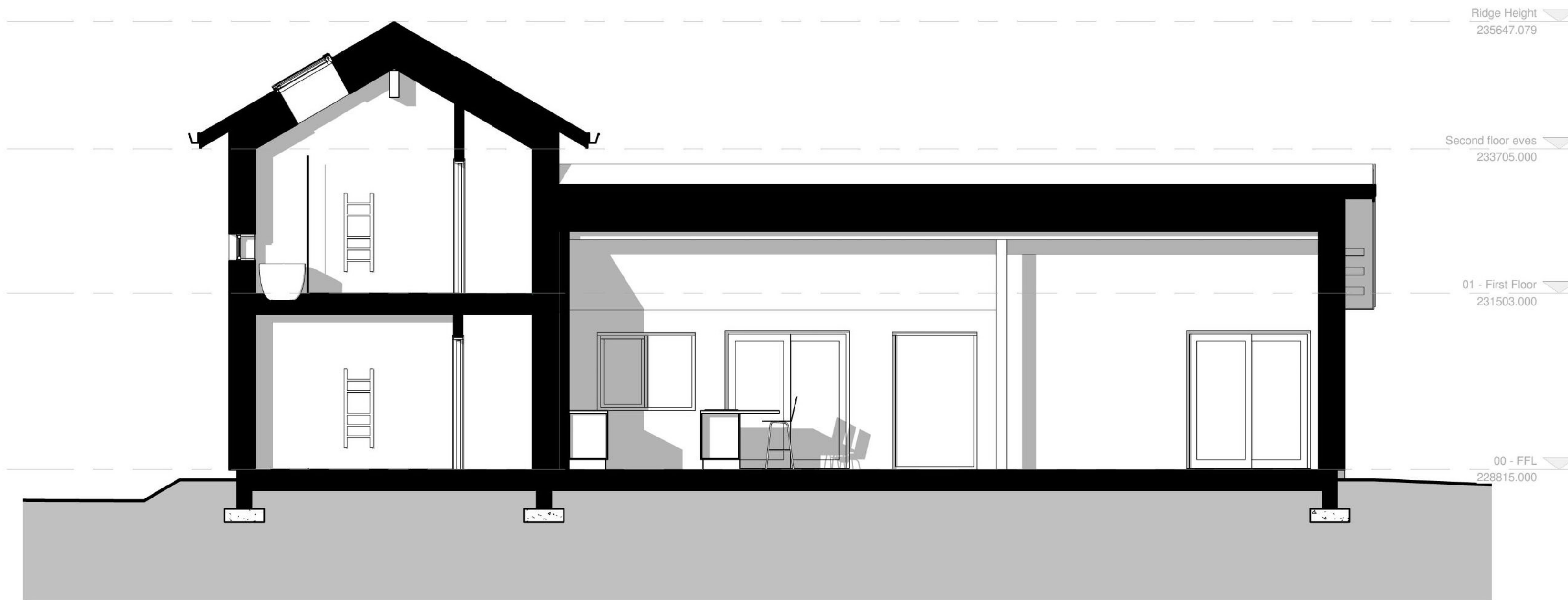

**Section B-B**  
1 : 50

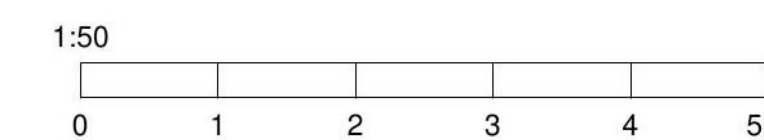

- NOTES
1. DRAWING TO BE READ IN CONJUNCTION WITH THE RELEVANT SPECIFICATIONS AND DRAWINGS ISSUED BY THE ARCHITECT AND OTHER SPECIALIST SUBCONTRACTORS.
  2. CONTRACTOR TO VERIFY ALL DIMENSIONS AND CONDITIONS ON SITE AND REPORT ANY DISCREPANCIES BEFORE COMMENCING WORK.
  3. DO NOT SCALE FROM THIS DRAWING.

REV	DESCRIPTION	DATE

ISSUED FOR  
**Planning**

DRAWING STATUS  
**Issue**

**MAKAR**

PROJECT  
**1534 - Swann**

TITLE  
**Sections Sheet 2**

LOCATION  
**West Linton**

DRAWN BY <b>LR</b>	CHECKED BY <b>SR</b>	DATE <b>10/10/22</b>
SCALE (@ A1) <b>1 : 50</b>	PROJECT NUMBER <b>1534</b>	
DRAWING NUMBER <b>PL-00-201</b>	REV	

ICM



22/01739/FUL  
15/12/2022

- NOTES
- DRAWING TO BE READ IN CONJUNCTION WITH THE RELEVANT SPECIFICATIONS AND DRAWINGS ISSUED BY THE ARCHITECT AND OTHER SPECIALIST SUBCONTRACTORS.
  - CONTRACTOR TO VERIFY ALL DIMENSIONS AND CONDITIONS ON SITE AND REPORT ANY DISCREPANCIES BEFORE COMMENCING WORK.
  - DO NOT SCALE FROM THIS DRAWING.



Garage North Facing Elevation  
1:100

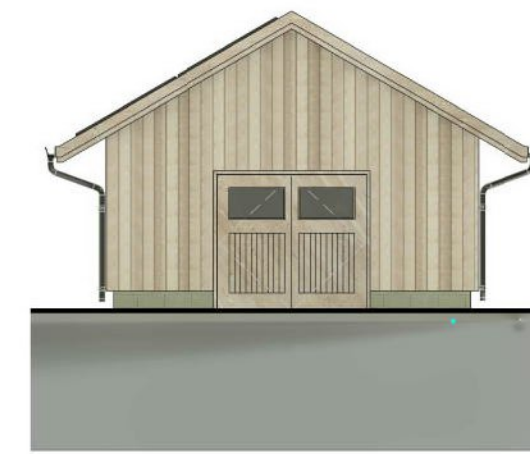

Garage East Facing Elevation  
1:100



Garage South Facing Elevation  
1:100

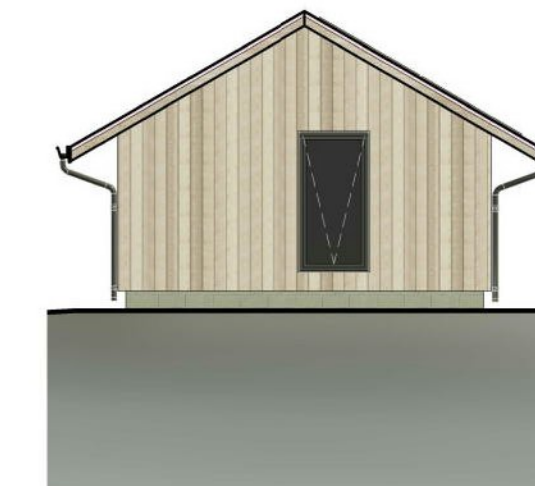

Garage West Facing Elevation  
1:100

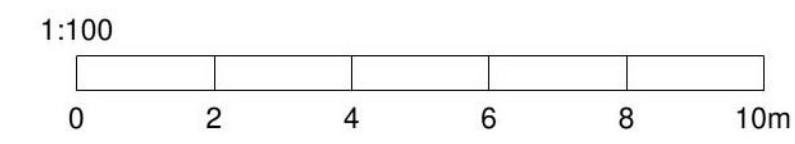

Scottish Borders Council  
Town And Country  
Planning (Scotland) Act  
1997

**REFUSED**

subject to the  
requirements of the  
associated Decision  
Notice

REV	DESCRIPTION	DATE

ISSUED FOR  
**Planning**  
DRAWING STATUS  
Issue

**MAKAR**

PROJECT  
1534 - Swann

TITLE  
Garage Plans

LOCATION  
West Linton

DRAWN BY LR	CHECKED BY SR	DATE 10/10/22
----------------	------------------	------------------

SCALE (@ A1) As indicated	PROJECT NUMBER 1534
------------------------------	------------------------

DRAWING NUMBER PL-00-102	REV
-----------------------------	-----

ICM

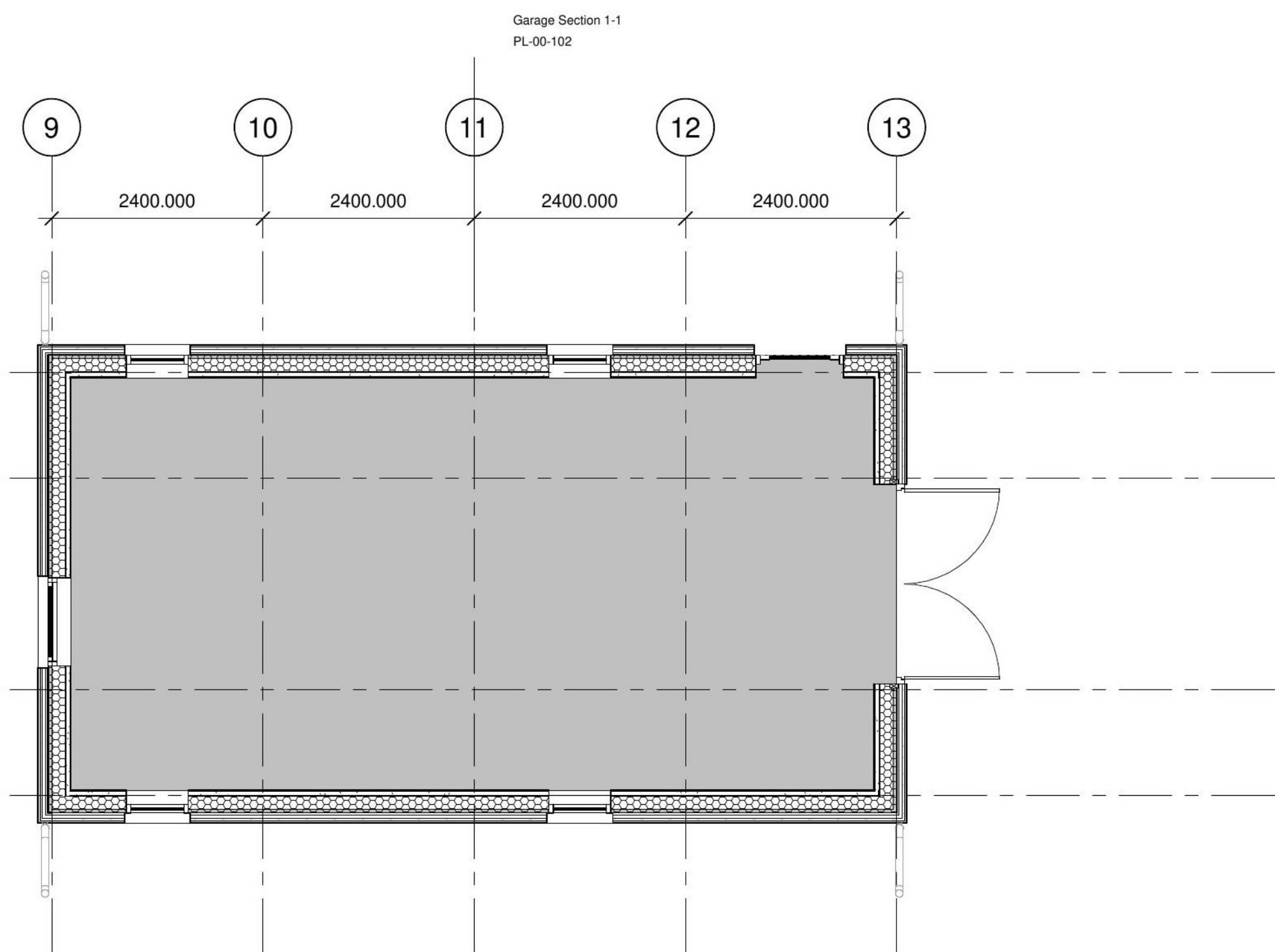

Garage Floor Plan  
1:50

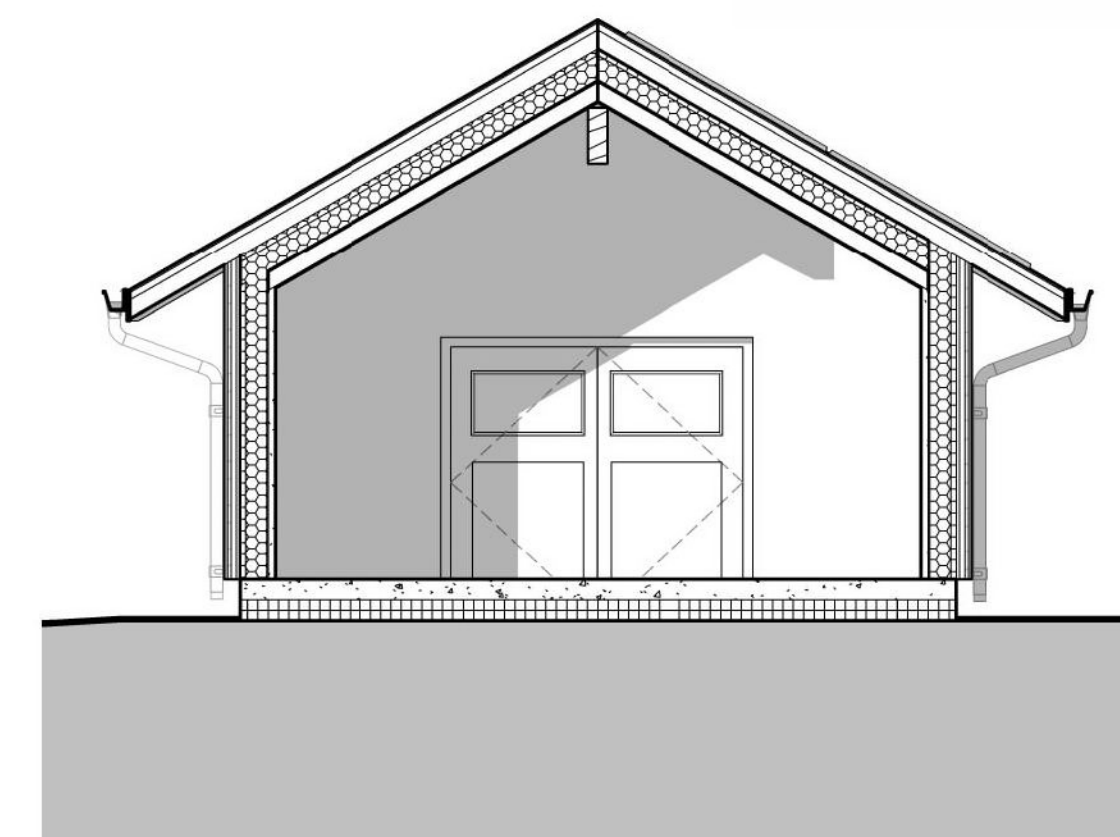
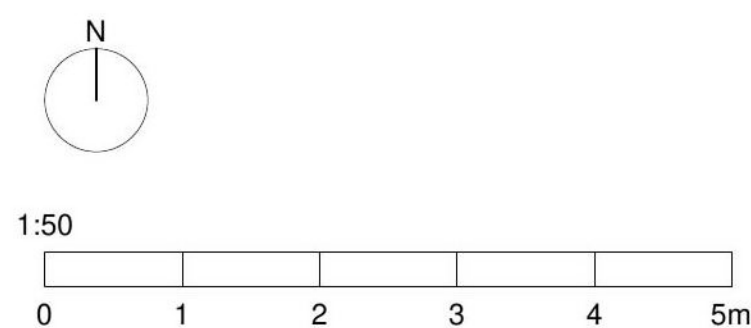

Garage Section 1-1  
1:50



Scottish Borders Council  
Town And Country  
Planning (Scotland) Act  
1997

**REFUSED**

subject to the  
requirements of the  
associated Decision  
Notice



**North Facing Elevation**

1 : 100



**East Facing Elevation**

1 : 100



**South Facing Elevation**

1 : 100



**West Facing Elevation**

1 : 100

1:100

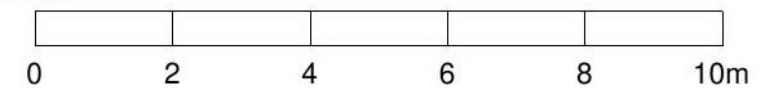

NOTES
1. DRAWING TO BE READ IN CONJUNCTION WITH THE RELEVANT SPECIFICATIONS AND DRAWINGS ISSUED BY THE ARCHITECT AND OTHER SPECIALIST SUBCONTRACTORS.
2. CONTRACTOR TO VERIFY ALL DIMENSIONS AND CONDITIONS ON SITE AND REPORT ANY DISCREPANCIES BEFORE COMMENCING WORK.
3. DO NOT SCALE FROM THIS DRAWING.

REV	DESCRIPTION	DATE

 ISSUED FOR Planning DRAWING STATUS Issue	PROJECT 1534 - Swann	LOCATION West Linton			
	SHEET Elevations	Date 10/10/22	Project Number 1534	Scale (@ A3) 1 : 100	REV
		Drawn by LR	DRAWING NUMBER PL-00-300		
		Checked by SR			